



## **Guestroom Option A Aqua Scheme**

**For more information please contact:**

**Technical Services Europe  
Hilton International  
Maple Court  
Reeds Crescent  
Watford WD24 4QQ  
United Kingdom**

**Tel: +44 207 856 8650  
Fax: +44 207 856 8415**

<b>HILTON GARDEN - INN</b>					
<b>GUESTROOM OPTION A</b>					
<b>F.F.E SUMMARY SCHEDULE</b>					
	Guestroom	Nov-11			
Ctrl No	Item	Supplier	Contact Name	Tele Number	Email Address
GRA-01	Carpet	Victoria Carpets	Alan Bullock	+44 (0)1562 749300	<a href="mailto:alan.bullock@victoriacarpets.com">alan.bullock@victoriacarpets.com</a>
GRA-02	Carpet fitting & Underlay	Local Supplier	Local Supplier	Local Supplier	Local Supplier
GRA-03	Curtain Fabric	Panaz	Inese Austin	+44 (0) 7961830400	<a href="mailto:Inese.Austin@panaz.co.uk">Inese.Austin@panaz.co.uk</a>
GRA-04	Curtain Fabric border	Panaz	Inese Austin	+44 (0) 7961830400	<a href="mailto:Inese.Austin@panaz.co.uk">Inese.Austin@panaz.co.uk</a>
GRA-05	Curtain Fabrication and fitting	Local Supplier	Local Supplier	Local Supplier	Local Supplier
GRA-06	Sheers Fabric	Panaz	Inese Austin	+44 (0) 7961830400	<a href="mailto:Inese.Austin@panaz.co.uk">Inese.Austin@panaz.co.uk</a>
GRA-07	Sheers Fabrication and fitting	Local Supplier	Local Supplier	Local Supplier	Local Supplier
GRA-08	Duvet - HGI standard by hotel	Local Supplier	Local Supplier	Local Supplier	Local Supplier
GRA-08A	Duvet Cover - HGI standard	Guest International	Andy Sheppard	+44 (0) 7584 283390	<a href="mailto:asheppard@questsupply.co.uk">asheppard@questsupply.co.uk</a>
GRA-12	Pillows - HGI Standard by hotel	Local Supplier	Local Supplier	Local Supplier	Local Supplier
GRA-12A	Pillowcases - HGI Standard by Hotel	Local Recommended Supplier	Local Recommended Supplier	Local Recommended Supplier	Local Recommended Supplier
GRA-13	Sheets - HGI Standard by hotel	Local Supplier	Local Supplier	Local Supplier	Local Supplier
GRA-14	Armchair	Kesterport	Stuart Anderson	+44 (0) 1923 573600	<a href="mailto:stuart.anderson@kesterport.co.uk">stuart.anderson@kesterport.co.uk</a>
GRA-14A	Armchair Footstool - Omitted for twin room scheme	Kesterport	Stuart Anderson	+44 (0) 1923 573601	<a href="mailto:stuart.anderson@kesterport.co.uk">stuart.anderson@kesterport.co.uk</a>
GRA-15	Armchair & Footstool Fabric	Panaz	Inese Austin	+44 (0) 7961830400	<a href="mailto:Inese.Austin@panaz.co.uk">Inese.Austin@panaz.co.uk</a>
GRA-16	Armchair throw cushion fabric	Panaz	Inese Austin	+44 (0) 7961830400	<a href="mailto:Inese.Austin@panaz.co.uk">Inese.Austin@panaz.co.uk</a>
GRA-17	Breakfast Table	Boss	Angela Burke	+44 (0) 1384 455 570	<a href="mailto:angela@boss-design.co.uk">angela@boss-design.co.uk</a>
GRA-18	Desk Chair - Option A	Herman Miller	Mike Grigg	+44 (0) 845 226 7201	<a href="mailto:mike_grigg@hermanmiller.com">mike_grigg@hermanmiller.com</a>
GRA-18.1	Desk Chair - Option B	Herman Miller	Mike Grigg	+44 (0) 845 226 7201	<a href="mailto:mike_grigg@hermanmiller.com">mike_grigg@hermanmiller.com</a>
GRA-18.2	Desk Chair - Option C	Orangebox	Richie Fallows	+44 (0) 1443 816604	<a href="mailto:richie.fallows@orangebox.com">richie.fallows@orangebox.com</a>
GRA-19	Headboard Fabric (casegoods item)	Panaz	Inese Austin	+44 (0) 7961830400	<a href="mailto:Inese.Austin@panaz.co.uk">Inese.Austin@panaz.co.uk</a>
GRA-20	Headboard reading lights	Chelsom	Dee Adcock	+44 (0) 1253 831400	<a href="mailto:dee_adcock@chelsom.co.uk">dee_adcock@chelsom.co.uk</a>
GRB-21	Casegoods - Headboard w/integrated bedside tables - H	Casegood Supplier	Casegood Supplier		
GRB-21A	Casegoods - Headboard w/integrated bedside tables - H	Casegood Supplier	Casegood Supplier		
GRB-21B	Casegoods - Headboard w/integrated bedside tables - H	Casegood Supplier	Casegood Supplier		
GRA-22	Casegoods - Wardrobe	Casegood Supplier	Casegood Supplier		
GRB-23	Casegoods Bed Base - Queen	Casegood Supplier	Casegood Supplier		
GRB-23A	Casegoods Bed Base - King	Casegood Supplier	Casegood Supplier		
GRB-23B	Casegoods Bed Base - Twin	Casegood Supplier	Casegood Supplier		
GRA-24	Mattress	Serta		1-847-747-0850	<a href="mailto:hqi@sertanational.com">hqi@sertanational.com</a>
GRA-25	Floor lamp	Chelsom	Dee Adcock	+44 (0) 1253 831400	<a href="mailto:dee_adcock@chelsom.co.uk">dee_adcock@chelsom.co.uk</a>
GRA-26	Full length Mirror	Indigo Art Ltd.	Glen Hughes	+44 (0) 151 9339779	<a href="mailto:glen.hughes@indigoart.co.uk">glen.hughes@indigoart.co.uk</a>
GRA-27	Casegoods - Desk / TV station - combination	Casegood Supplier	Casegood Supplier		
GRA-28	Desk Lamp	Chelsom	Dee Adcock	+44 (0) 1253 831400	<a href="mailto:dee_adcock@chelsom.co.uk">dee_adcock@chelsom.co.uk</a>
GRA-29	Artwork - 3 above bed each at approx. 350 x 350mm	Indigo Art Ltd.	Glen Hughes	+44 (0) 151 9339779	<a href="mailto:glen.hughes@indigoart.co.uk">glen.hughes@indigoart.co.uk</a>
GRA-30	Framed mirror over Desk 800 x 800mm	Indigo Art Ltd.	Glen Hughes	+44 (0) 151 9339779	<a href="mailto:glen.hughes@indigoart.co.uk">glen.hughes@indigoart.co.uk</a>
GRA-31	Hairdryer	Aslotel	Martin Brown	+44 (0) 1372 362533	<a href="mailto:martin.brown@aslotel.co.uk">martin.brown@aslotel.co.uk</a>
GRA-32	Wallcovering	Textura	Neil Watts	+44 (0) 207 5363300	<a href="mailto:neilwatts1@aol.com">neilwatts1@aol.com</a>

Alternative products/suppliers may not be applicable to this product due to copyright. Any alternatives should be approved by Hilton

## SPECIFICATION CONTROL SHEET – GUESTROOM OPTION A

PROJECT : HILTON GARDEN INN CONTROL No : **GRA - 01**  
PROJECT NO : DRAWING REF :  
DATE : Nov-11 ITEM : GUESTROOM CARPET  
AREA : OPTION A

### DESCRIPTION **Carpet**

CONSTRUCTION : Tufted  
PILE YARN : 80% Wool/20% Nylon  
YARN COUNT : 2/60s  
PILE HEIGHT ABOVE  
BACK : 7mm  
TOTAL THICKNESS : 9mm  
PILE WEIGHT : 1205g/m<sup>2</sup>  
TOTAL CARPET  
WEIGHT : 1785g/m<sup>2</sup>  
GAUGE : 1/8th  
DESIGN : VIC1412  
:  
WIDTH : 4m  
COLOURS : to be advised per hotel  
BACKING : locweave

COMMENT :

### SUPPLIER

NAME : Victoria Carpets  
ADDRESS : Worcester Road, Kidderminster, Worcestershire DY10 1HL  
TELEPHONE : +44 (0)1562 749300  
FACSIMILE : +44 (0)1562 749349  
CONTACT : Alan Bullock  
EMAIL : [alan.bullock@victoriacarpets.com](mailto:alan.bullock@victoriacarpets.com)

### QUANTITIES & COST

QUANTITY :  
CURRENCY :  
COST PER M<sup>2</sup> :  
COST PER LINEAR M :  
TOTAL COST :

Alternative products/suppliers may not be applicable to this product due to copyright. Any alternatives should be approved by Hilton

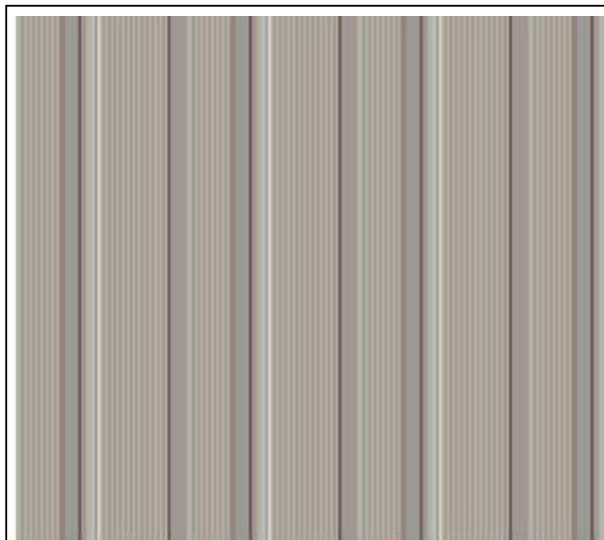

## SPECIFICATION CONTROL SHEET – GUESTROOM OPTION A

PROJECT : HILTON GARDEN INN CONTROL No : **GRA-02**  
PROJECT NO : DRAWING REF :  
DATE : Nov-11 ITEM : GUESTROOM CARPET  
UNDERLAY/FITTING  
AREA : OPTION A

### DESCRIPTION **Carpet fitter & underlay**

REFERENCE : FR 40 (heavy contract underlay)  
CONSTRUCTION : Textiles fibres needed to a polypropylene web  
FIBRE COMPOSITION : Blend of hair and natural jute fibres  
FLAMMABILITY : Passes BS 4790 with a low radius of ignition  
SPECIFIED WEIGHT : 1357g.sqm (40oz/sq yd)  
THICKNESS : 10.5MM  
THRESHOLD : Threshold bars required in chrome as per interior design

COMMENT : All existing gripper to be removed by contractor. Floor to be made good as necessary by contractor.  
Tested to BS5808:1991. The seams in the underlay must be either taped or glued to prevent the underlay moving whilst the carpet is being laid.

### SUPPLIER

NAME : Recommended Local Supplier  
ADDRESS :  
TELEPHONE :  
FACSIMILE :  
CONTACT :  
EMAIL :

### QUANTITIES & COST

QUANTITY :  
CURRENCY :  
COST PER M<sup>2</sup> :  
COST PER LINEAR M :  
TOTAL COST :

Alternative products/suppliers may not be applicable to this product due to copyright.  
Any alternatives should be approved by Hilton



## SPECIFICATION CONTROL SHEET – GUESTROOM OPTION A

PROJECT	: HILTON GARDEN INN	CONTROL No	: <b>GRA-03</b>
PROJECT NO	:	DRAWING REF	:
DATE	: Nov-11	ITEM	: CURTAIN FABRIC
		AREA	: OPTION A

### DESCRIPTION **Curtain fabric**

CONTENT	: 100% Trevira CS
PATTERN	: Devontay
COLOUR	: 805 Cream
WIDTH	: 138cms
REPEAT	: n/a
FIRE	: Inherently flame retardant
CLASSIFICATION	: 100% Trevira CS
CLEANING	: Machine washable at 30 deg. Cool iron Do not bleach, do not tumble dry
COMMENTS	: Fabricator/Installer to confirm exact quantities required, on site.

### SUPPLIER

NAME	Panaz Ltd
ADDRESS	Spring Mill, Fence, Nr Burnley, Lancs, BB12 9HP
TELEPHONE	01282 696969
FACSIMILE	01282 611519
CONTACT	Inese Austin
EMAIL	<a href="mailto:Inese.Austin@panaz.co.uk">Inese.Austin@panaz.co.uk</a> <a href="http://www.panaz.com">www.panaz.com</a>

### QUANTITIES & COST

QUANTITY	
CURRENCY	
COST PER M <sup>2</sup>	
COST PER M	
TOTAL COST	

Alternative products/suppliers may not be applicable to this product due to copyright. Any alternatives should be approved by Hilton

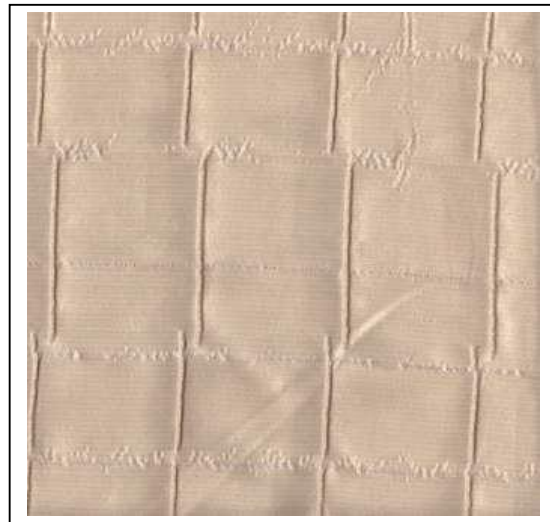

## SPECIFICATION CONTROL SHEET – GUESTROOM OPTION A

PROJECT	: HILTON GARDEN INN	CONTROL No	: <b>GRA- 04</b>
PROJECT NO	:	DRAWING REF	:
DATE	: Nov-11	ITEM	: CURTAIN BORDER FABRIC
		AREA	: OPTION A

### DESCRIPTION **Border fabric to curtain**

CONTENT	: 100 % Trevira CS
PATTERN	: Ledger
COLOUR	: 721 Chocolate / Jade
WIDTH	: 138cm
REPEAT	:
FIRE	: Inherently Flame retardant
CLASSIFICATION	: 100 % Trevira CS
CLEANING	: Machine washable at 30 deg. Cool iron Do not bleach, do not tumble dry
COMMENTS	: Fabricator/Installer to confirm exact quantities required, on site.

### SUPPLIER

NAME	Panaz Ltd
ADDRESS	Spring Mill, Fence, Nr Burnley, Lancs, BB12 9HP
TELEPHONE	01282 696969
FACSIMILE	01282 611519
CONTACT	Inese Austin
EMAIL	<a href="mailto:Inese.Austin@panaz.co.uk">Inese.Austin@panaz.co.uk</a> <a href="http://www.panaz.com">www.panaz.com</a>

### QUANTITIES & COST

QUANTITY	
CURRENCY	
COST PER M	
COST PER LINEAR M	
TOTAL COST	

Alternative products/suppliers may not be applicable to this product due to copyright. Any alternatives should be approved by Hilton



## SPECIFICATION CONTROL SHEET – GUESTROOM OPTION A

PROJECT : HILTON GARDEN INN CONTROL No : **GRA- 05**  
PROJECT NO : DRAWING REF :  
DATE : Nov-11 ITEM : CURTAIN FABRICATION  
AREA : OPTION A

### DESCRIPTION

#### Curtain fabrication

- 1 1 x Pair of curtains with machine sewn pinch pleat headings
- 2 Total width and drop to be determined on site
- 3 To have 350mm contrast vertical border to the leading edge of each curtain for contrast border see control sheet: (**control sheet GRA-04**)  
Vertical leaf pattern to be centred within the 350mm border.
- 4 To have a minimum of 250% fullness.
- 5 Two side hems sewn through
- 6 To have weighted bottom hems. Bottom hems blind stitched, double 75mm turnings.
- 7 Fabric must be pattern matched at vertical seams.
- 8 All metal parts to be non rusting.
- 9 The manufacturer to provide; fabrication, track and installation.
- 10 Track reference:white aluminium – Silent Gliss with roller glides (or similar ).  
Tracks must overlap In centre.
- 11 Curtains to have clear Perspex draw rods.Curtains to be eyleted to allow draw rods to sit on room side of curtain. Draw rod attached to second glider.
- 12 All dimensions and fabric quantities are to be verified on site, prior to fabrication.
- 13 These quantities are to be confirmed in writing to the FF&E Purchasing Agent.
- 14 Quality samples are to be provided for approval.
- 15 Lining three pass FR 100% blackout lining to meet Hilton International and local
- 16 FR codes and standards.

**Main curtain fabric - control sheet GRA-03**

**Curtain border fabric - control sheet GRA-04**

### SUPPLIER

NAME : Recommended Local Supplier  
ADDRESS :  
TELEPHONE :  
FACSIMILE :  
CONTACT :  
EMAIL :

QUANTITY  
CURRENCY  
COST PER M<sup>2</sup>  
COST PER LINEAR M  
TOTAL COST

Alternative products/suppliers may not be applicable to this product due to copyright.  
Any alternatives should be approved by Hilton







## SPECIFICATION CONTROL SHEET – GUESTROOM OPTION A

PROJECT : HILTON GARDEN INN CONTROL No : **GRA- 07**  
PROJECT NO : DRAWING REF :  
DATE : Nov-11 ITEM : SHEER FABRICATION  
AREA : OPTION A

### DESCRIPTION

#### Sheer fabrication

- 1 1x sheer curtains with pre-pleated machine sewn headings.
- 2 Total width and drop to be determined on site.
- 3 Two side hems. Sewn through
- 4 To have double 15mm side hems.
- 5 To have weighted bottom hems - pre-lead weighted by sheer manufacturer.
- 6 All metal parts to be non-rusting.
- 7 The manufacturer to provide; fabrication, track and installation.
- 8 Track ref: White aluminium - Silent Gliss with roller glides (or similar approved).
- 9 Must be contract quality and suitable for commercial use.
- 10 All dimensions and fabric quantities are to be verified on site, prior to fabrication.
- 11 These quantities are to be confirmed in writing to the FF&E Purchasing Agent.
- 12 Quality samples are to be provided for approval.

#### Sheer fabric - control sheet GRA-06

### SUPPLIER

NAME : Recommended Local Supplier  
ADDRESS :  
TELEPHONE :  
FACSIMILE :  
CONTACT :  
EMAIL :

QUANTITY  
CURRENCY  
COST PER M<sup>2</sup>  
COST PER LINEAR M  
TOTAL COST

Alternative products/suppliers may not be applicable to this product due to copyright. Any alternatives should be approved by Hilton



## SPECIFICATION CONTROL SHEET – GUESTROOM OPTION A

PROJECT : HILTON GARDEN INN      CONTROL No : **GRA- 08**  
PROJECT NO :                              DRAWING REF :  
DATE : Nov-11                            ITEM : DUVET  
AREA : OPTION A

DESCRIPTION : **Duvet**

COMMENTS : Hilton Garden Inn standard specifications

### SUPPLIER

NAME : Recommended local supplier  
ADDRESS :  
TELEPHONE :  
FACSIMILE :  
CONTACT :  
EMAIL :

QUANTITY  
CURRENCY  
COST PER M<sup>2</sup>  
COST PER LINEAR M  
TOTAL COST

--

Alternative products/suppliers may not be applicable to this product due to copyright. Any alternatives should be approved by Hilton



## SPECIFICATION CONTROL SHEET – GUESTROOM OPTION A

PROJECT : HILTON GARDEN INN      CONTROL No : **GRA- 08A**  
PROJECT NO :      DRAWING REF :  
DATE : Nov-11      ITEM : DUVET COVER  
AREA : OPTION A

**DESCRIPTION** : **Duvet cover**

**COMMENTS** : Hilton Garden Inn standard specifications  
"Twig" design

### SUPPLIER

NAME : Recommended local supplier  
ADDRESS :  
TELEPHONE :  
FACSIMILE :  
CONTACT :  
EMAIL :

QUANTITY  
CURRENCY  
COST PER M<sup>2</sup>  
COST PER LINEAR M  
TOTAL COST

Alternative products/suppliers may not be applicable to this product due to copyright. Any alternatives should be approved by Hilton









## SPECIFICATION CONTROL SHEET – GUESTROOM OPTION A

PROJECT	: HILTON GARDEN INN	CONTROL :	<b>GRA-14</b>
PROJECT NO	:	DRAWING :	
DATE	: Nov-11	ITEM :	ARMCHAIR
		AREA :	OPTION A

### DESCRIPTION **Armchair in COM**

REFERENCE : Haxby Arm Chair - 23  
OVERALL HEIGHT : 874mm  
WIDTH : 800mm  
DEPTH : 960mm  
FRAME FINISH : Upholstered in COM  
ARM HEIGHT : n/a  
SEAT HEIGHT : 450mm  
FEET : Wood Stained to American Walnut  
See control sheet GRA-15 - removable cover

THROW CUSHION : 7m of solid colour fabric @ 140cm  
See control sheet GRA-16

### SUPPLIER

NAME : Kesterport  
ADDRESS : Kestrel House - Hanworth Lane - Chertsey - KT16 9JX  
TELEPHONE : +44 (0)1932 573 600  
FACSIMILE : +44 (0)1932 573 698  
CONTACT : Stuart Anderson  
EMAIL : [stuart.anderson@kesterport.co.uk](mailto:stuart.anderson@kesterport.co.uk)  
WEBSITE :

### QUANTITIES & COST

QUANTITY  
CURRENCY  
COST PER M<sup>2</sup>  
COST PER LINEAR M  
TOTAL COST

Alternative products/suppliers may not be applicable to this product due to copyright. Any alternatives should be approved by Hilton



PROJECT : HILTON GARDEN INN  
PROJECT NO :

CONTROL : **GRA-14A**  
DRAWING :

DATE : Nov-11

ITEM : FOOTSTOOL  
AREA : TO  
ARMCHAIR  
OPTION A

**DESCRIPTION**                      **Footstool to armchair in COM**

REFERENCE : Haxby matching footstool  
OVERALL HEIGHT : 420mm  
WIDTH : 500mm  
DEPTH : 380mm  
FRAME FINISH : Upholstered in COM  
ARM HEIGHT : n/a  
FEET : Wood Stained to American Walnut  
See control sheet GRA-15 - removable cover

**SUPPLIER**

NAME : Kesterport  
ADDRESS : Kestrel House - Hanworth Lane - Chertsey - KT16 9JX  
TELEPHONE : +44 (0)1932 573 600  
FACSIMILE : +44 (0)1932 573 698  
CONTACT : Stuart Anderson  
EMAIL : [stuart.anderson@kesterport.co.uk](mailto:stuart.anderson@kesterport.co.uk)  
WEBSITE :

**QUANTITIES & COST**

QUANTITY  
CURRENCY  
COST PER M<sup>2</sup>  
COST PER LINEAR M  
TOTAL COST

Alternative products/suppliers may not be applicable to this product due to copyright. Any alternatives should be approved by Hilton





## SPECIFICATION CONTROL SHEET – GUESTROOM OPTION A

PROJECT	:	HILTON GARDEN INN	CONTROL :	<b>GRA-14</b>
PROJECT NO	:		DRAWING :	
DATE	:	Nov-11	ITEM :	ARMCHAIR
			AREA :	OPTION B

### DESCRIPTION **Armchair in COM**

REFERENCE : Archier bedroom chair  
OVERALL HEIGHT : 780mm  
WIDTH : 700mm  
DEPTH : 760mm  
FRAME FINISH : Upholstered in COM  
ARM HEIGHT : n/a  
SEAT HEIGHT : tba  
FEET : Wood Stained to American Walnut

THROW CUSHION : 4.5m of solid colour fabric @ 140cm

### SUPPLIER

NAME : Kesterport  
ADDRESS : Kestrel House - Hanworth Lane - Chertsey - KT16 9JX  
TELEPHONE : +44 (0)1932 573 600  
FACSIMILE : +44 (0)1932 573 698  
CONTACT : Stuart Anderson  
EMAIL : [stuart.anderson@kesterport.co.uk](mailto:stuart.anderson@kesterport.co.uk)  
WEBSITE :

### QUANTITIES & COST

QUANTITY  
CURRENCY  
COST PER M<sup>2</sup>  
COST PER LINEAR M  
TOTAL COST

Alternative products/suppliers may not be applicable to this product due to copyright. Any alternatives should be approved by Hilton



## SPECIFICATION CONTROL SHEET – GUESTROOM OPTION A

PROJECT : HILTON GARDEN INN CONTROL : **GRA-14A**  
PROJECT NO : DRAWING :  
DATE : Nov-11 ITEM : FOOTST  
AREA : R  
OPTION A

### DESCRIPTION Footstool to armchair in COM

REFERENCE : Archier matching footstool  
OVERALL HEIGHT : 420mm  
WIDTH : 500mm  
DEPTH : 380mm  
FRAME FINISH : Upholstered in COM  
ARM HEIGHT : n/a  
FEET : Wood Stained to American Walnut  
See control sheet GRA-15 - removable cover

### SUPPLIER

NAME : Kesterport  
ADDRESS : Kestrel House - Hanworth Lane - Chertsey - KT16 9JX  
TELEPHONE : +44 (0)1932 573 600  
FACSIMILE : +44 (0)1932 573 698  
CONTACT : Stuart Anderson  
EMAIL : [stuart.anderson@kesterport.co.uk](mailto:stuart.anderson@kesterport.co.uk)  
WEBSITE :

### QUANTITIES & COST

QUANTITY  
CURRENCY  
COST PER M<sup>2</sup>  
COST PER LINEAR M  
TOTAL COST

Alternative products/suppliers may not be applicable to this product due to copyright. Any alternatives should be approved by Hilton



## SPECIFICATION CONTROL SHEET – GUESTROOM OPTION A

PROJECT	: HILTON GARDEN INN	CONTROL No	: <b>GRA-15</b>
PROJECT NO	:	DRAWING REF	:
DATE	: Nov-11	ITEM	: CHAIR FABRIC
		AREA	: OPTION A

### DESCRIPTION **Chair fabric**

CONTENT	: 100% Polyester
PATTERN	: Linear
COLOUR	: 139 Aqua
WIDTH	: 140cm
REPEAT	: n/a
FIRE	: Carries flame-retardant backcoating
CLASSIFICATION	: 100,000+ Martindale rubs
CLEANING	: Stains may be removed my light dabbing with sponge/water/proprietary detergent

**COMMENTS** : Fabricator/Installer to confirm exact quantities required, on site.

### SUPPLIER

NAME	Panaz Ltd
ADDRESS	Spring Mill, Fence, Nr Burnley, Lancs, BB12 9HP
TELEPHONE	01282 696969
FACSIMILE	01282 611519
CONTACT	Inese Austin
EMAIL	<a href="mailto:Inese.Austin@panaz.co.uk">Inese.Austin@panaz.co.uk</a>
	<a href="http://www.panaz.com">www.panaz.com</a>

QUANTITY  
CURRENCY  
COST PER M  
COST PER LINEAR M  
TOTAL COST

Alternative products/suppliers may not be applicable to this product due to copyright. Any alternatives should be approved by Hilton



## SPECIFICATION CONTROL SHEET – GUESTROOM OPTION A

PROJECT : HILTON GARDEN INN CONTROL No : **GRA-16**  
PROJECT NO : DRAWING REF :  
DATE : Nov-11 ITEM : THROW CUSHION FABRIC  
AREA : OPTION A

### DESCRIPTION **Throw cushion fabric to Chair**

CONTENT : 39% Polyester, 35%Viscose, 26% Cotton  
PATTERN : 139 Aqua  
COLOUR : Colour 'C'  
WIDTH : 140cm  
REPEAT : n/a  
FIRE : Needs to be backcoated to meet local FR regulations  
CLASSIFICATION : Rubs 40,000  
CLEANING : Dry clean only  
DIMENSIONS : 1 x throw cushions approx. 500mm x 250mm  
COMMENTS : Fabricator/Installer to confirm exact quantities required, on site.

### SUPPLIER

NAME Panaz Ltd  
ADDRESS Spring Mill, Fence, Nr Burnley, Lancs, BB12 9HP  
TELEPHONE 01282 696969  
FACSIMILE 01282 611519  
CONTACT Inese Austin  
EMAIL [Inese.Austin@panaz.co.uk](mailto:Inese.Austin@panaz.co.uk)  
[www.panaz.com](http://www.panaz.com)

QUANTITY  
CURRENCY  
COST PER M  
COST PER LINEAR M  
TOTAL COST

Alternative products/suppliers may not be applicable to this product due to copyright. Any alternatives should be approved by Hilton

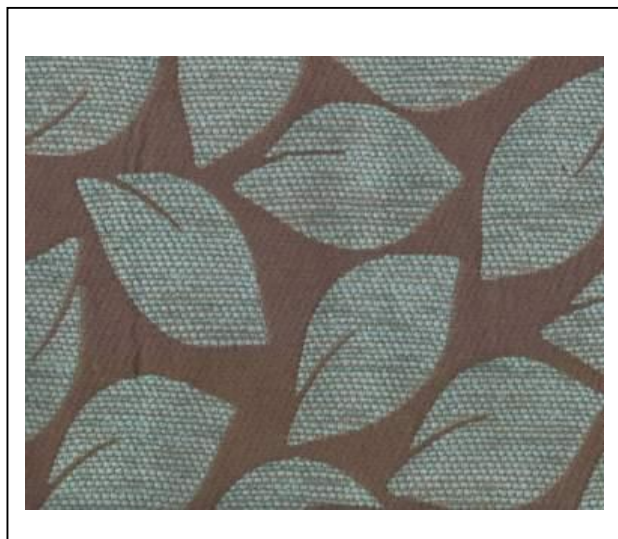

## SPECIFICATION CONTROL SHEET – GUESTROOM OPTION A

PROJECT :	HILTON GARDEN INN	CONTROL :	<b>GRA-17</b>
PROJECT NO :		DRAWING :	
DATE :	Nov-11	ITEM :	BREAKFAST TABLE
		AREA :	OPTION A

### DESCRIPTION

#### Breakfast table to armchair

REFERENCE :	FFE03
OVERALL HEIGHT :	650mm
DIAMETER :	500mm
FRAME FINISH :	Aluminium base with toughened glass. Glass to be clear.
BASE :	stainless steel base

### SUPPLIER

NAME :	Boss Design
ADDRESS :	Boss Drive, Dudley, DY2 8SZ
TELEPHONE :	+44 (0 )1384 455 570
FACSIMILE :	+44 (0 )1384 241 628
CONTACT :	Angela Burke
EMAIL :	<a href="mailto:angela@boss-design.co.uk">angela@boss-design.co.uk</a>

### QUANTITIES & COST

QUANTITY
CURRENCY
COST PER M <sup>2</sup>
COST PER LINEAR M
TOTAL COST

Alternative products/suppliers may not be applicable to this product due to copyright. Any alternatives should be approved by Hilton



## SPECIFICATION CONTROL SHEET – GUESTROOM OPTION A

PROJECT	: HILTON GARDEN INN	CONTROL No	: <b>GRA-18</b>
PROJECT NO	:	DRAWING REF	:
DATE	: Nov-11	ITEM	: DESK CHAIR
		AREA	: OPTION A

### DESCRIPTION **Desk chair - MQ 131 AFM N2 G1 BB T1 ZK BK 3Q16**

REFERENCE	: Mirra task Chair
DESCRIPTION	: Fixed arms, standard tilt, lumbar support and adjustable height /gas lift
OVERALL HEIGHT	: 1111mm
WIDTH	: 502mm
DEPTH	: 432-484mm
FRAME FINISH	: Shadow frame and base
ARM PAD	: Shadow grey ZT
SEAT COLOUR	: Cappuccino 3Q16
MOULDED BACK	: Shell Cappuccino ZK
SEAT HEIGHT	: 406-546mm

### SUPPLIER **Herman Miller**

NAME	: Herman Miller
ADDRESS	: 149 Tottenham Court road, London W1T 7JA
TELEPHONE	: +44 (0) 1249 707475
FACSIMILE	: +44 (0) 845 430 9260
CONTACT	: Mike Grigg
EMAIL	: <a href="mailto:mike_grigg@hermanmiller.com">mike_grigg@hermanmiller.com</a>

QUANTITY  
CURRENCY  
COST PER M<sup>2</sup>  
COST PER LINEAR M  
TOTAL COST

Alternative products/suppliers may not be applicable to this product due to copyright. Any alternatives should be approved by Hilton



## SPECIFICATION CONTROL SHEET – GUESTROOM OPTION A

PROJECT	: HILTON GARDEN INN	CONTROL No	: <b>GRA-18</b>
PROJECT NO	:	DRAWING REF	:
DATE	: Nov-11	ITEM	: DESK CHAIR
		AREA	: OPTION B

### DESCRIPTION

REFERENCE	: SAYL desk chair
DESCRIPTION	:
OVERALL HEIGHT	: 1035 mm
WIDTH	: 700 mm
SEAT DEPTH	: 406 - 457 mm
FRAME FINISH	: various finishes available
ARM PAD	: various finishes available
MOULDED BACK	: Camira Extreme Plus range
SEAT HEIGHT	: 419 - 559 mm

### SUPPLIER

Herman Miller

NAME	: Herman Miller
ADDRESS	: 149 Tottenham Court road, London W1T 7JA
TELEPHONE	: +44 (0) 1249 707475
FACSIMILE	: +44 (0) 845 430 9260
CONTACT	: Mike Grigg
EMAIL	: <a href="mailto:mike_grigg@hermanmiller.com">mike_grigg@hermanmiller.com</a>

QUANTITY  
CURRENCY  
COST PER M<sup>2</sup>  
COST PER LINEAR M  
TOTAL COST

Alternative products/suppliers may not be applicable to this product due to copyright. Any alternatives should be approved by Hilton



## SPECIFICATION CONTROL SHEET – GUESTROOM OPTION A

PROJECT : HILTON GARDEN INN                      CONTROL No : **GRA-18**  
PROJECT NO :    DRAWING REF :  
DATE : Nov-11    ITEM : DESK CHAIR  
AREA : OPTION C

### DESCRIPTION                      Desk Chair

REFERENCE : Ara-EBA (Elastomer swivel Armchair)  
DESCRIPTION :  
OVERALL HEIGHT : 997mm  
WIDTH : 696mm  
DEPTH : 700mm  
FRAME FINISH : Aluminium Yoke, Backrest and Base finished in Stone  
ARM PAD : Multi adjustable with rotational finished in painted Stone  
SEAT COLOUR : Camira Xtreme Plus range  
MOULDED BACK : Elastomer Stone colour backrest Fully 'Cradle to Cradle' accredited.  
SEAT HEIGHT : 450-550mm Range in adjustable height

### SUPPLIER                      Orangebox

NAME : Orangebox Limited  
ADDRESS : 3 East Road, Penallta Ind Estate, Hengoed, Mid Glamorgan Wales CF827SU  
TELEPHONE : 01443 816604  
FACSIMILE : 01443 816638  
CONTACT : Richie Fallows  
EMAIL : [richie.fallows@orangebox.com](mailto:richie.fallows@orangebox.com)

QUANTITY  
CURRENCY  
COST PER M<sup>2</sup>  
COST PER LINEAR M  
TOTAL COST

Alternative products/suppliers may not be applicable to this product due to copyright. Any alternatives should be approved by Hilton

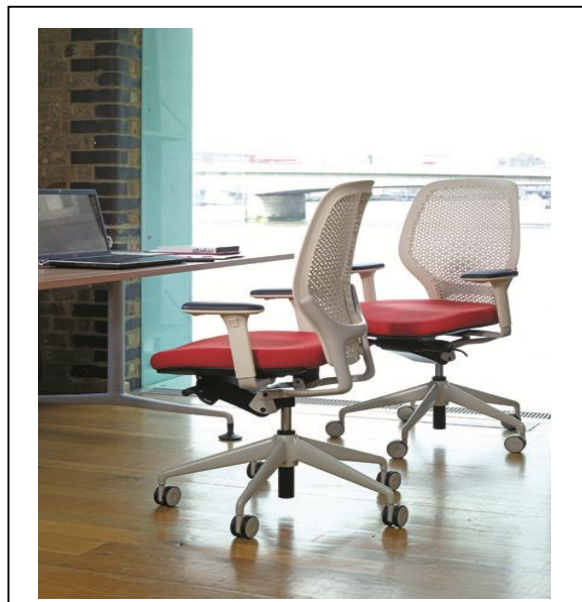



## SPECIFICATION CONTROL SHEET – GUESTROOM OPTION A

PROJECT : HILTON GARDEN INN CONTROL No : **GRA-19**  
PROJECT NO : DRAWING REF :  
DATE : Nov-11 ITEM : HEADBOARD FABRIC  
AREA : OPTION A

### DESCRIPTION **Headboard fabric (casegoods item)**

CONTENT : Coating: 94% Vinyl, 6% Polyurethane. Basecloth: 100% Cotton  
PATTERN : Aston  
COLOUR : Espresso  
WIDTH : 140cms  
REPEAT : n/a  
FIRE : BS5852 Part1 & Part 2  
CLASSIFICATION : 100,000 Martindale Rubs  
CLEANING : Easily wiped with damp cloth

COMMENTS : Fabricator/Installer to confirm exact quantities required, on site.

### SUPPLIER

NAME Panaz/Casegood Supplier  
ADDRESS  
TELEPHONE  
FACSIMILE  
CONTACT  
EMAIL

QUANTITY  
CURRENCY  
COST PER M  
COST PER LINEAR M  
TOTAL COST

Alternative products/suppliers may not be applicable to this product due to copyright. Any alternatives should be approved by Hilton

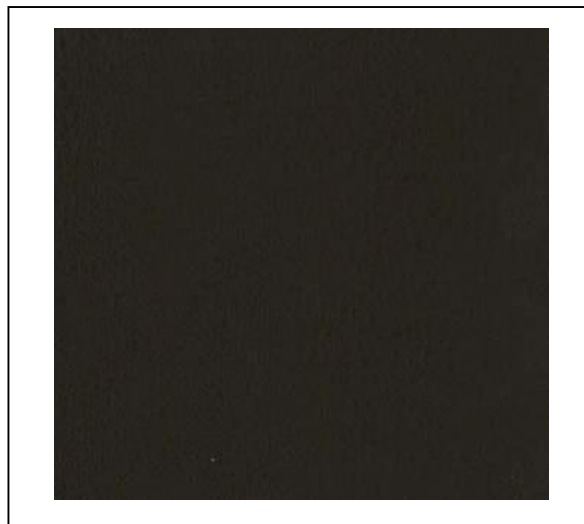

## SPECIFICATION CONTROL SHEET – GUESTROOM OPTION A

PROJECT	: HILTON GARDEN INN	CONTROL No	: <b>GRA-20</b>
PROJECT NO	:	DRAWING REF	:
DATE	: Nov-11	ITEM	: HEADBOARD READING LIGHTS
		AREA	: OPTION A

### DESCRIPTION **Headboard reading lights**

REFERENCE	: LED/411/BN
SIZE	: Height (Base only): 400mm, Width (Base only): 100mm
FINISH	: Brushed Nickel
SWITCHING	: Reading light switched on back plate - (main ambient light with shade needs to be hard wired)
PLUG FUSE	: n/a
PLUG FINISH	: n/a
SHADE	: 10" Oval shade In Oyster , REF:- QOV/10/OY
COMMENTS	: 1x 21w Low Energy Lamp, Ref: XLA/1488/E27

### SUPPLIER

NAME	Chelsom Lighting
ADDRESS	Clifton Road, Blackpool, Lancashire FY4 4QA
TELEPHONE	+44 (0)1253 831400
FACSIMILE	+44 (0)1253 698098
CONTACT	Dee Adcock
EMAIL	<a href="mailto:dee_adcock@chelsom.co.uk">dee_adcock@chelsom.co.uk</a>

QUANTITY  
CURRENCY  
COST PER M<sup>2</sup>  
COST PER LINEAR M  
TOTAL COST

Alternative products/suppliers may not be applicable to this product due to copyright. Any alternatives should be approved by Hilton



## SPECIFICATION CONTROL SHEET – GUESTROOM OPTION A

PROJECT : HILTON GARDEN INN CONTROL No : **GRA-21**  
PROJECT NO : DRAWING REF :  
DATE : Nov-11 ITEM : QUEEN HEADBOARD  
AREA : OPTION A

### DESCRIPTION **Headboard with integrated bed side tables (see drawing)**

REFERENCE : Special by casegoods manufacturer  
HEADBOARD : See drawing  
BEDSIDE TABLE : See drawing  
FRAME FINISH : Egger H3734 Natural Dijon Walnut - MF on MDF

*See drawing CG-03- Double/Queen headboard for details and dimensions.*

UPHOLSTERY : *See control sheet GRB-19 for padded section to headboard.*

COMMENTS : Hilton must provide approval of finish prior to manufacture  
(supplier to provide a control sample).

### SUPPLIER

NAME : Casegood Supplier  
ADDRESS :  
TELEPHONE :  
FACSIMILE :  
CONTACT :  
EMAIL :  
:

QUANTITY  
CURRENCY  
COST PER M<sup>2</sup>  
COST PER LINEAR M  
TOTAL COST

Alternative products/suppliers may not be applicable to this product due to copyright. Any alternatives should be approved by Hilton

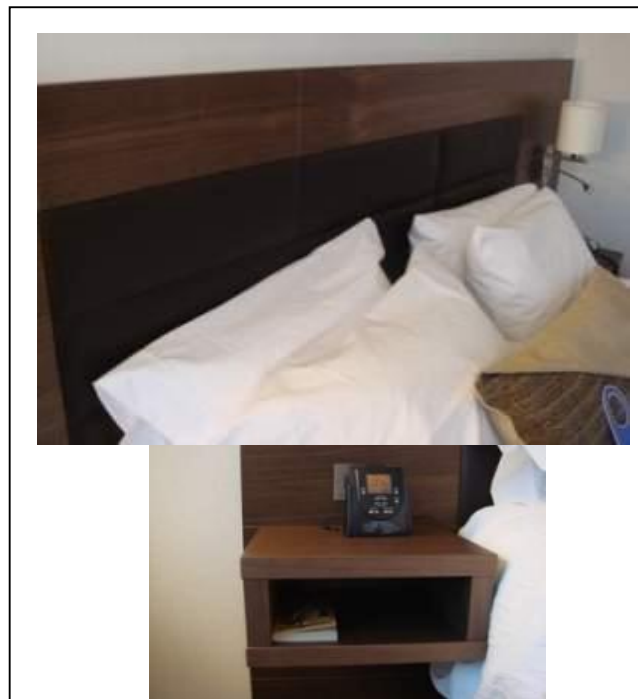

# HEADBOARD DRAWINGS

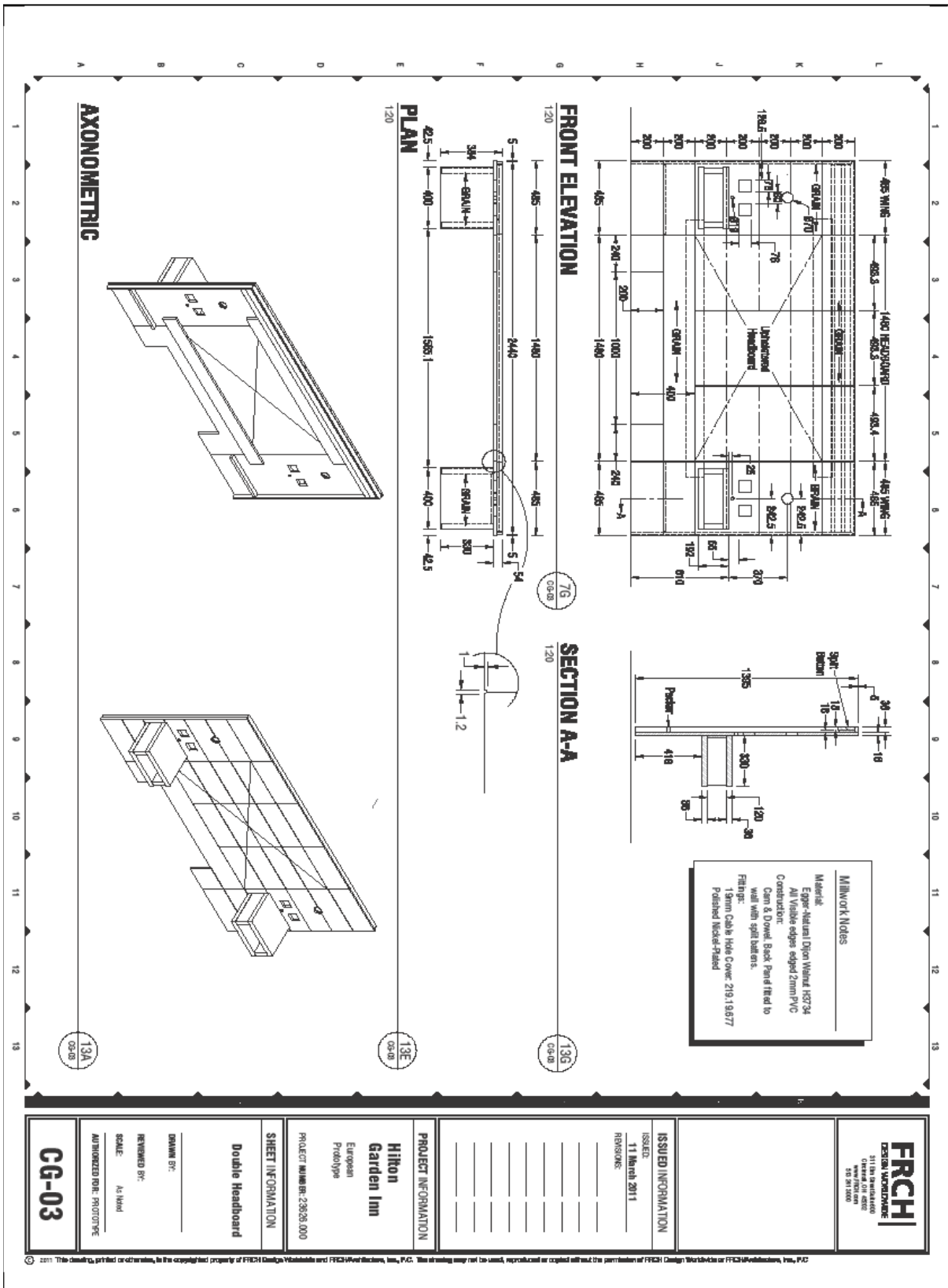

## SPECIFICATION CONTROL SHEET – GUESTROOM OPTION A

PROJECT : HILTON GARDEN INN CONTROL : **GRA-21A**  
PROJECT NO : DRAWING :  
DATE : Nov-11 ITEM : KING HEADBOARD  
AREA : OPTION A

### DESCRIPTION **Headboard with integrated bed side tables (see drawing)**

REFERENCE : Special by casegoods manufacturer  
HEADBOARD : See drawing  
BEDSIDE TABLE : See drawing -  
FRAME FINISH : Egger H3734 Natural Dijon Walnut - MF on MDF

*See drawing CG-08 King headboard for details and dimensions.*

UPHOLSTERY : Panaz Aston Espresso, for padded section to headboard.

COMMENTS : Hilton must provide approval of finish prior to manufacture  
(supplier to provide a control sample).

### SUPPLIER

NAME : Casegood Supplier  
ADDRESS :  
TELEPHONE :  
FACSIMILE :  
CONTACT :  
EMAIL :  
:

QUANTITY  
CURRENCY  
COST PER M<sup>2</sup>  
COST PER LINEAR M  
TOTAL COST

Alternative products/suppliers may not be applicable to this product due to copyright. Any alternatives should be approved by Hilton



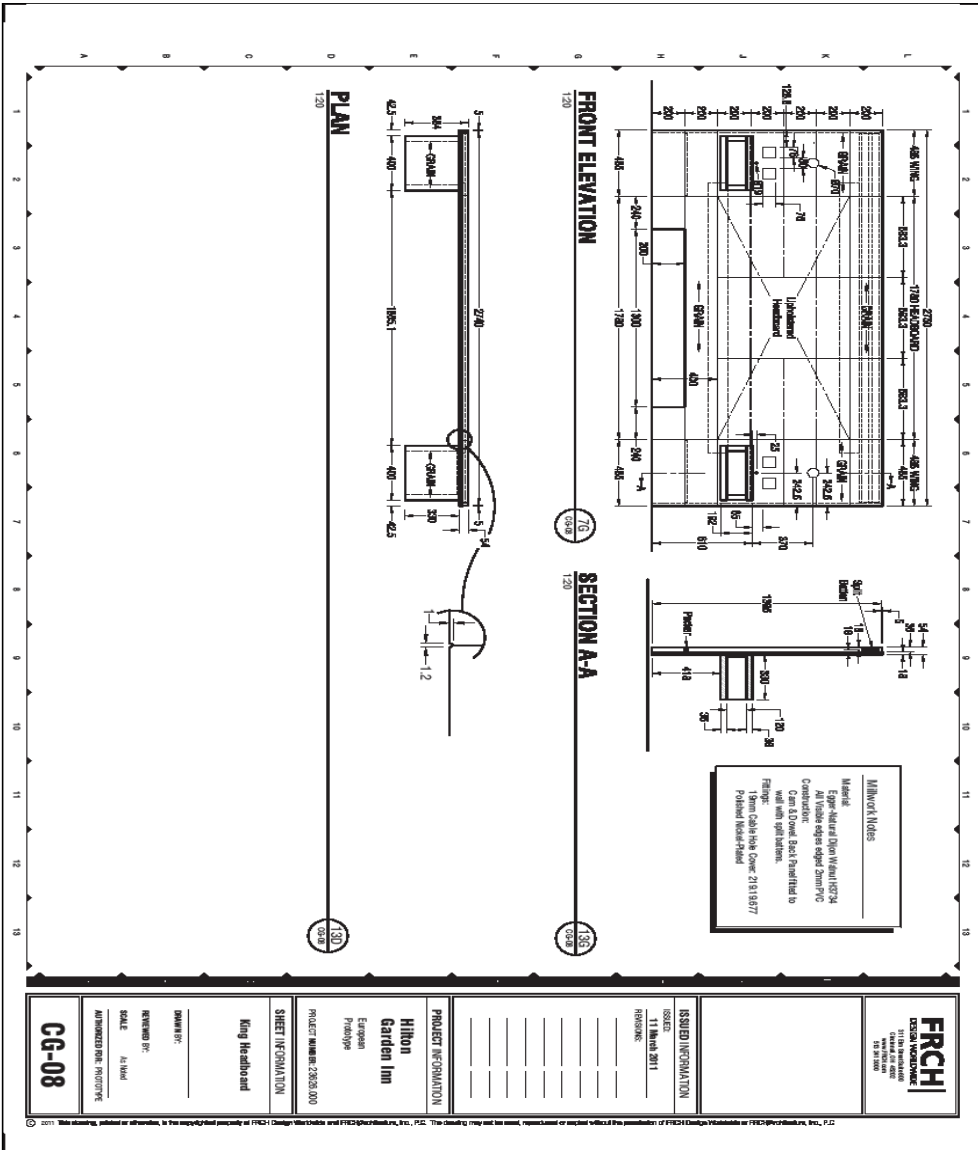

## SPECIFICATION CONTROL SHEET – GUESTROOM OPTION A

PROJECT : HILTON GARDEN INN CONTROL : **GRA-21B**  
PROJECT NO : DRAWING :  
DATE : Nov-11 ITEM : TWIN HEADBOARD  
AREA : OPTION A

### DESCRIPTION **Headboard with integrated bed side tables (see drawing)**

REFERENCE : Special by casegoods manufacturer  
HEADBOARD : See drawing  
BEDSIDE TABLE : See drawing  
FRAME FINISH : Egger H3734 Natural Dijon Walnut - MF on MDF

*See drawing cg-04-twin headboard for details and dimensions.*

UPHOLSTERY : Panaz Aston Espresso, for padded section to headboard.

COMMENTS : Hilton must provide approval of finish prior to manufacture  
(supplier to provide a control sample).

### SUPPLIER

NAME : Casegood Supplier  
ADDRESS :  
TELEPHONE :  
FACSIMILE :  
CONTACT :  
EMAIL :  
:

QUANTITY  
CURRENCY  
COST PER M<sup>2</sup>  
COST PER LINEAR M  
TOTAL COST

Alternative products/suppliers may not be applicable to this product due to copyright. Any alternatives should be approved by Hilton







## SPECIFICATION CONTROL SHEET – GUESTROOM OPTION A

PROJECT : HILTON GARDEN INN                      CONTROL No : **GRA-22**  
PROJECT NO :    DRAWING REF :  
DATE : Nov-11    ITEM : WARDROBE  
AREA : OPTION A

**DESCRIPTION**                      **Wardrobe with 2 sliding doors**

REFERENCE : Special by casegoods manufacturer

DIMENSIONS : *See drawing CG-01-wardrobe*  
FRAME FINISH : Egger H3734 Natural Dijon Walnut - MF on MDF

COMMENTS : Hilton must provide approval of finish prior to manufacture  
(supplier to provide a control sample).

### SUPPLIER

NAME : Casegood Supplier  
ADDRESS :  
TELEPHONE :  
FACSIMILE :  
CONTACT :  
EMAIL :  
:

QUANTITY  
CURRENCY  
COST PER M<sup>2</sup>  
COST PER LINEAR M  
TOTAL COST

Alternative products/suppliers may not be applicable to this product due to copyright. Any alternatives should be approved by Hilton



# WARDROBE DRAWING

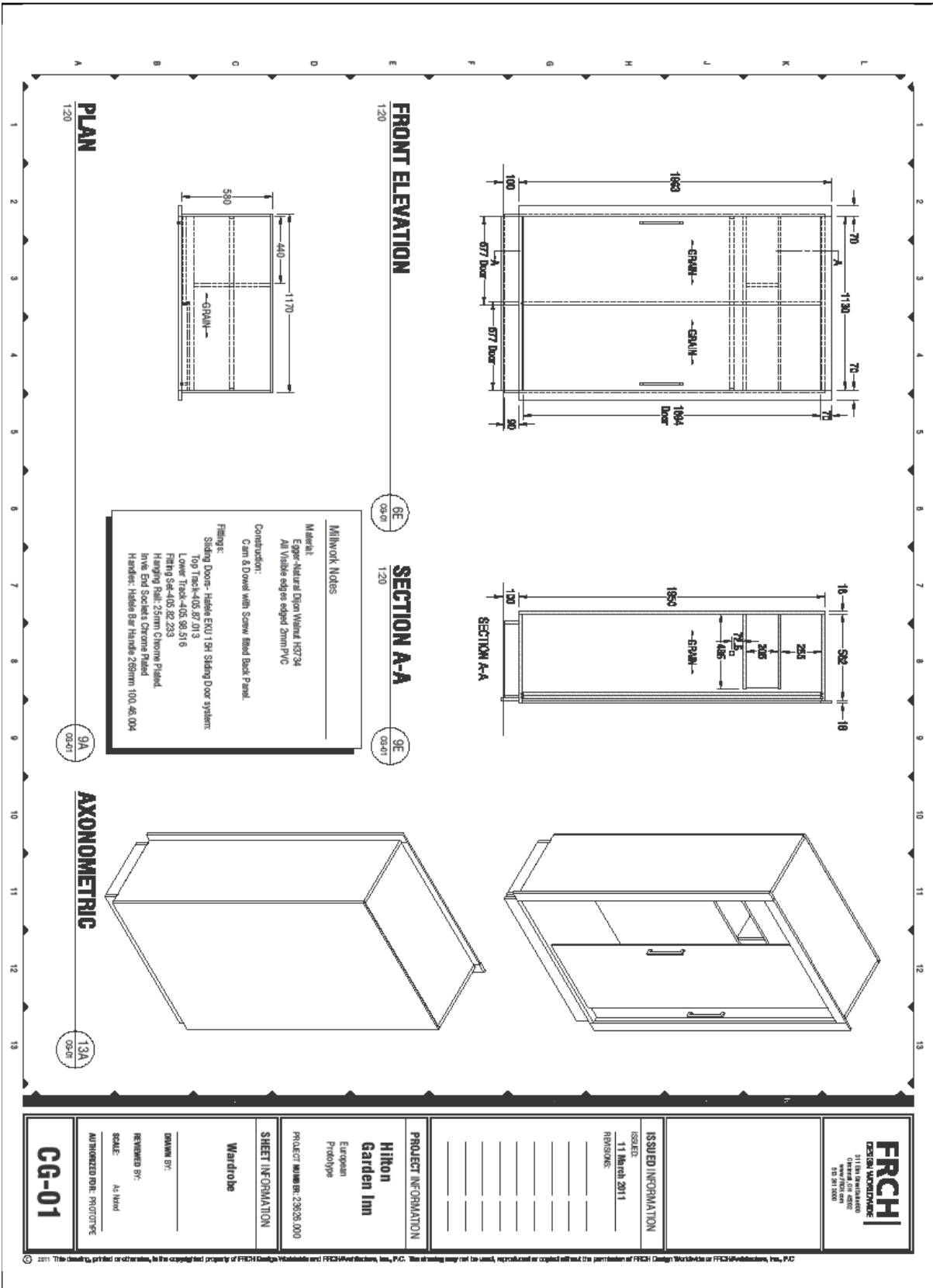



# BED BASE DRAWING

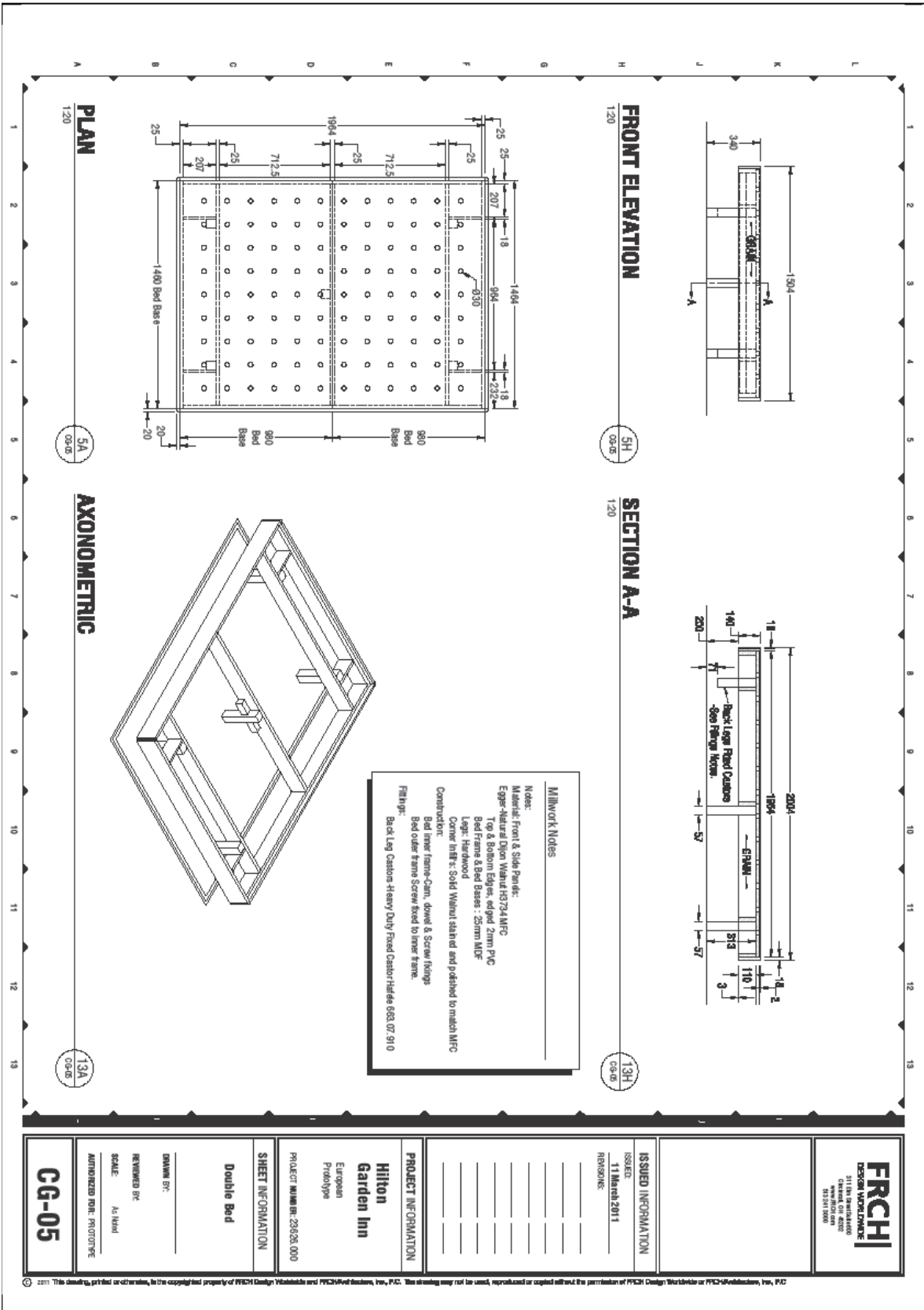





## SPECIFICATION CONTROL SHEET – GUESTROOM OPTION A

PROJECT	:	HILTON GARDEN INN	CONTROL :	<b>GRA-23B</b>
PROJECT NO	:		DRAWING :	
DATE	:	Nov-11	ITEM :	TWIN BED BASE
			AREA :	OPTION A

### DESCRIPTION **Wooden bed base**

REFERENCE : Special by casegoods manufacturer

DIMENSIONS : *See drawing Twin wooden bed base CG-05 for details and dimensions.*

FRAME FINISH : Egger H3734 Natural Dijon Walnut - MF on MDF

COMMENTS : Hilton must provide approval of finish prior to manufacture (supplier to provide a control sample).

### SUPPLIER

NAME : Casegood Supplier

ADDRESS :

TELEPHONE :

FACSIMILE :

CONTACT :

EMAIL :

:

QUANTITY

CURRENCY

COST PER M<sup>2</sup>

COST PER LINEAR M

TOTAL COST

Alternative products/suppliers may not be applicable to this product due to copyright. Any alternatives should be approved by Hilton



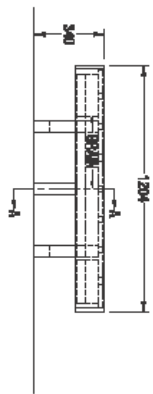

**FRONT ELEVATION**  
1:20

5H  
CG-05

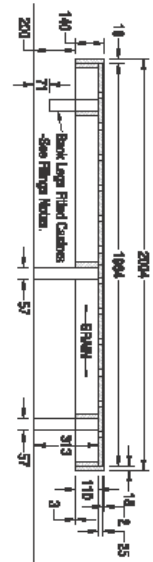

**SECTION A-A**  
1:20

13H  
CG-05

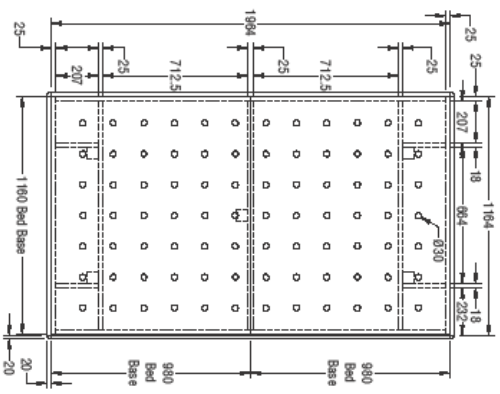

**PLAN**  
1:20

5A  
CG-05

**Milkwork Notes**

Notes:  
 Material: Front & Side Panels:  
 Egger - Natural Dyon Walnut H3754 MFC  
 Top & Bottom Edges, edged 2mm PVC  
 Bed Frame & Bed Bases: 25mm MDF  
 Legs: Hardwood  
 Corner Mfrs: Solid Walnut stained and polished to match MFC  
 Construction:  
 Bed inner frame, Cam, dowel & Screw fixings  
 Bed outer frame Screw fixed to inner frame.  
 Filigree:  
 Back Leg Castors - Henry Dury Field Castor H456 05302.910

**FRCH**  
 DESIGN WORKBENCH  
 5711 BENTLEY ROAD, SUITE 100  
 VANCOUVER, BC V6P 6C6  
 604.271.2800

**ISSUED INFORMATION**

ISSUED:	11 March 2011
REVISIONS:	

**PROJECT INFORMATION**

<b>Hilton Garden Inn</b>
European Prototype
PROJECT NUMBER: 23926.000

**SHEET INFORMATION**

<b>Twin Bed</b>
DRAWN BY:
REVIEWED BY:
SCALE: As Shown
AUTHORIZED FOR PROTOTYPE

**CG-05**

© 2011 This sheet is, printed or otherwise, the property of FRCH Design Workbench and FRCH/Profil Structures, Inc., P.C. The drawing may not be copied, reproduced or copied without the permission of FRCH Design Workbench or FRCH/Profil Structures, Inc., P.C.







## SPECIFICATION CONTROL SHEET – GUESTROOM OPTION A

PROJECT : HILTON GARDEN INN CONTROL No : **GRB-25**  
PROJECT NO : DRAWING REF :  
DATE : Nov-11 ITEM : FLOOR LAMP  
AREA : OPTION B

### DESCRIPTION **Floor lamp**

REFERENCE : AV/60/FS/BN  
SIZE : Base only width:270mm, Base only height:1340mm, Height with shade:1600mm  
FINISH : Brushed nickle  
SWITCHING : 1x30W, E27  
PLUG FUSE : As local requirements  
PLUG FINISH : Black  
SHADE : QCY/18/OY  
  
COMMENTS : Stepped column floor standard

### SUPPLIER

NAME Chelsom Lighting  
ADDRESS Clifton Road, Blackpool, Lancashire FY4 4QA  
TELEPHONE +44 (0)1253 831400  
FACSIMILE +44 (0)1253 698098  
CONTACT Dee Adcock  
EMAIL [dee\\_adcock@chelsom.co.uk](mailto:dee_adcock@chelsom.co.uk)

### QUANTITIES & COST

QUANTITY  
CURRENCY  
COST PER M<sup>2</sup>  
COST PER LINEAR M  
TOTAL COST

Alternative products/suppliers may not be applicable to this product due to copyright. Any alternatives should be approved by Hilton



## SPECIFICATION CONTROL SHEET – GUESTROOM OPTION A

PROJECT : HILTON GARDEN INN CONTROL No : **GRA-26**  
PROJECT NO : DRAWING REF :  
DATE : Nov-11 ITEM : FULL HEIGHT MIRROR  
AREA : OPTION A

### DESCRIPTION **Full length mirror**

REFERENCE : boxed framed mirror with polished edge  
OVERALL HEIGHT : 1700mm  
WIDTH : 500mm  
FRAME FINISH : Egger H3734 Natural Dijon Walnut - MF on MDF  
DIMENSIONS : *See drawing Mirrors CG-04 for details and dimensions.*

COMMENTS : 4mm Silvered float glass with polished edge and safety back  
Hilton must provide approval of finish prior to manufacture  
(supplier to provide a control sample).

### SUPPLIER

NAME : Indigo Art Limited  
ADDRESS : Indigo House, Brunswick Place, Bootle, Liverpool L20 8DT  
TELEPHONE : +44 (0) 151 933 9779  
FACSIMILE : +44 (0) 151 922 1524  
CONTACT : Glen Hughes  
EMAIL : [glen@indigoart.co.uk](mailto:glen@indigoart.co.uk)  
:

QUANTITY  
CURRENCY  
COST PER M<sup>2</sup>  
COST PER LINEAR M  
TOTAL COST

Alternative products/suppliers may not be applicable to this product due to copyright.  
Any alternatives should be approved by Hilton



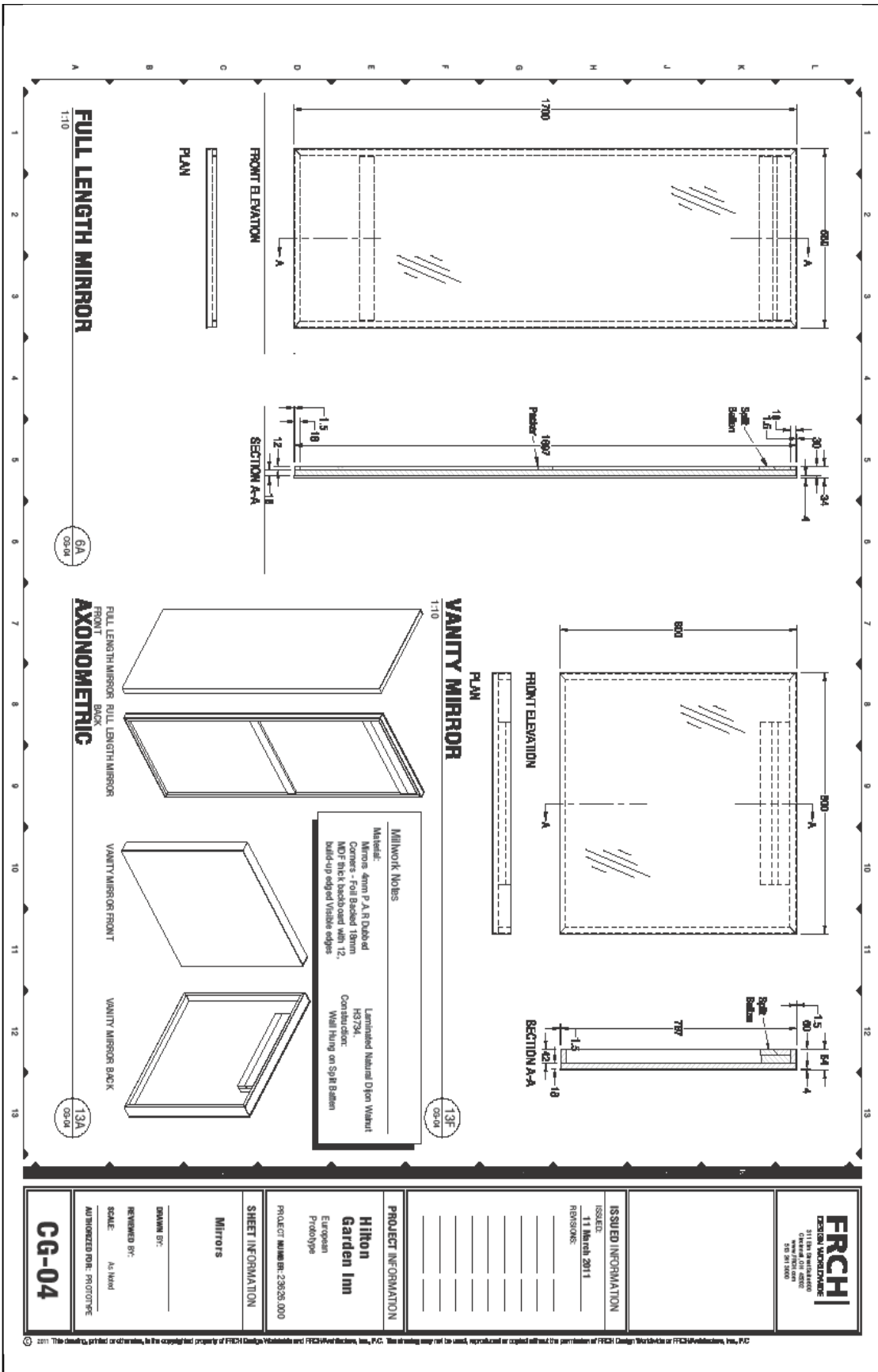

© 2011 This drawing, printed or otherwise, is the copyrighted property of FRCH Design Workshops and FRCH Work Studios, Inc., P.C. This drawing may not be used, reproduced or copied without the permission of FRCH Design Workshops or FRCH Work Studios, Inc., P.C.



# DESK DRAWING

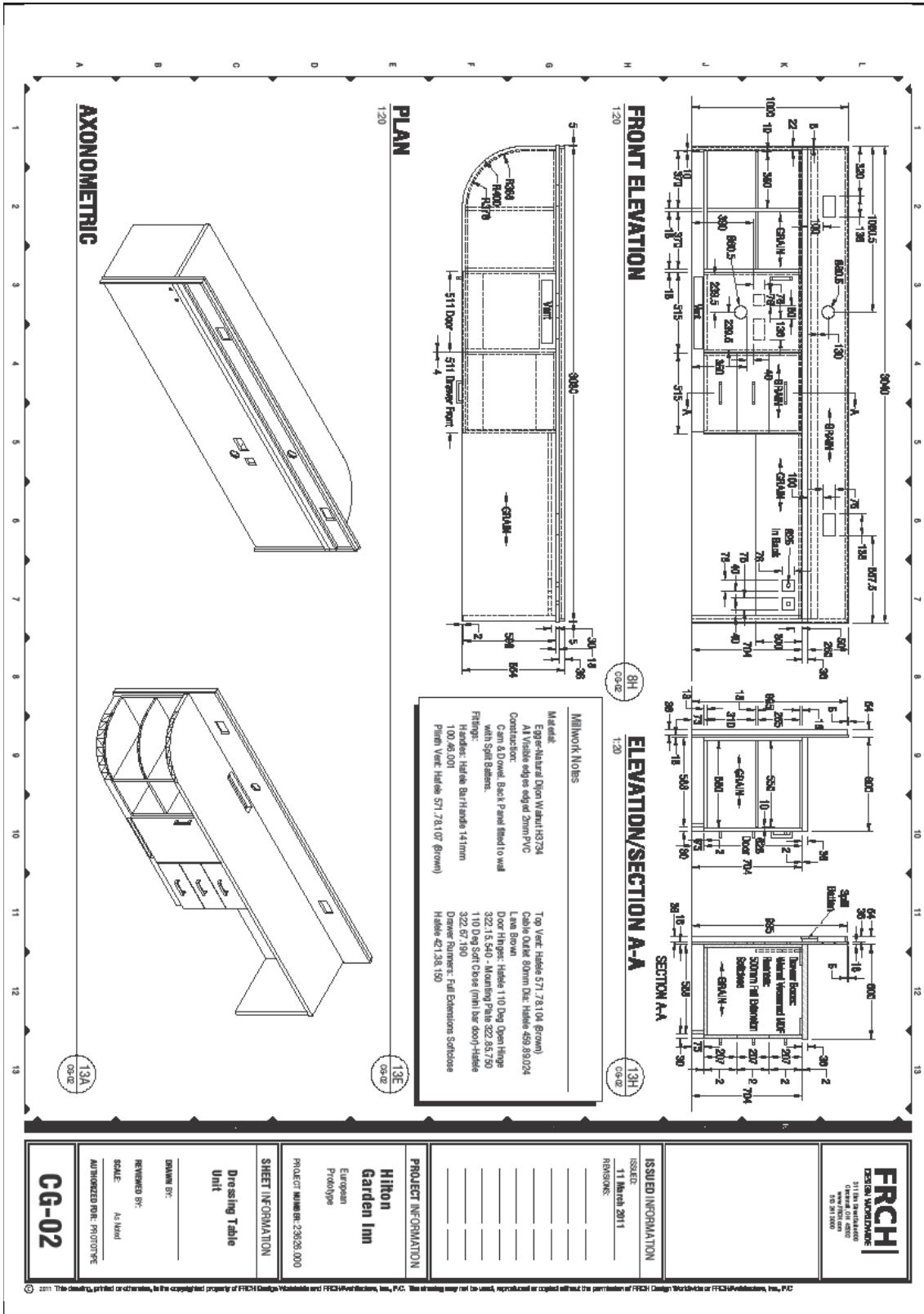

© 2011 The design, printed or otherwise, is the copyright property of FRCH Design Workshops and FRCH Architects, Inc., P.C. This drawing may not be used, reproduced or copied without the permission of FRCH Design Workshops or FRCH Architects, Inc., P.C.



## SPECIFICATION CONTROL SHEET – GUESTROOM OPTION A

PROJECT : HILTON GARDEN INN                      CONTROL No : **GRA-28**  
PROJECT NO :    DRAWING REF :  
DATE : Nov-11    ITEM : DESK LAMP  
AREA : OPTION A

### DESCRIPTION                      **Desk lamp**

REFERENCE : AL/52/DL/SW/BN  
SHADE : QCY/10/OY/KG  
FINISH : Brushed nickel  
SWITCH : On base  
FLEX LENGTH : Approx. 1m in black  
PLUG FUSE : As local requirements  
PLUG FINISH : Black finish  
SHADE :  
  
COMMENTS : 1 x 18watt Kosnic lamp

### SUPPLIER

NAME : Chelsom Lighting  
ADDRESS : Clifton Road, Blackpool, Lancashire FY4 4QA  
TELEPHONE : +44 (0)1253 831400  
FACSIMILE : +44 (0)1253 698098  
CONTACT : Dee Adcock  
EMAIL : [dee\\_adcock@chelsom.co.uk](mailto:dee_adcock@chelsom.co.uk)

QUANTITY  
CURRENCY  
COST PER M<sup>2</sup>  
COST PER LINEAR M  
TOTAL COST

Alternative products/suppliers may not be applicable to this product due to copyright. Any alternatives should be approved by Hilton







## SPECIFICATION CONTROL SHEET – GUESTROOM OPTION A

PROJECT	: HILTON GARDEN INN	CONTROL No	: <b>GRA-30</b>
PROJECT NO	:	DRAWING REF	:
DATE	: Nov-11	ITEM	: MIRROR
		AREA	: OPTION A

### DESCRIPTION **Framed mirror above desk**

REFERENCE : Special' box framed mirror with polished edge  
ARTIST : n/a  
FRAME : box frame  
OVERALL SIZE : 800 x 800 mm  
FINISH : Egger H3734 Natural Dijon Walnut - MF on MDF  
LOCATION : CENTERED ABOVE DESK  
DIMENSIONS : *See drawing CG-04 desk for details and dimensions.*

COMMENTS : Hilton must provide approval of finish prior to manufacture (supplier to provide a control sample).

### SUPPLIER

NAME : Indigo Art Limited  
ADDRESS : Indigo House, Brunswick Place, Bootle, Liverpool L20 8DT  
TELEPHONE : +44 (0) 151 933 9779  
FACSIMILE : +44 (0) 151 922 1524  
CONTACT : Glen Hughes  
EMAIL : [glen@indigoart.co.uk](mailto:glen@indigoart.co.uk)

QUANTITY  
CURRENCY  
COST PER M<sup>2</sup>  
COST PER LINEAR M  
TOTAL COST

Alternative products/suppliers may not be applicable to this product due to copyright. Any alternatives should be approved by Hilton





## SPECIFICATION CONTROL SHEET – GUESTROOM OPTION A

PROJECT : HILTON GARDEN INN CONTROL No : **GRA-31**  
PROJECT NO : DRAWING REF :  
DATE : Nov-11 ITEM : HAIRDRYER  
AREA : OPTION A

**DESCRIPTION** : **Polished Chrome and Black Hairdryer by Aslotel**  
: 1800w, 2 speed settings, temperature settings. Flexi Cable, Fitted Plug  
Safety release button. Integrated overheating and circuit protection. Lightweight  
220 – 250 V, 50/60 Hz

CODE : E021003

COMMENTS : Hairdryer to be stored in a bag

### SUPPLIER

NAME : Aslotel  
ADDRESS : Aslotel House, Pebble Close, Pebble Coombe, Tadworth, Surrey, KT20 7PA  
TELEPHONE : +44 (0) 1372 362533  
FACSIMILE : +44 (0) 1372 362284  
CONTACT : Martin Brown  
EMAIL : [martin.brown@aslotel.co.uk](mailto:martin.brown@aslotel.co.uk)

QUANTITY  
CURRENCY  
COST PER M<sup>2</sup>  
COST PER LINEAR M  
TOTAL COST

Alternative products/suppliers may not be applicable to this product due to copyright.  
Any alternatives should be approved by Hilton



## SPECIFICATION CONTROL SHEET – GUESTROOM OPTION A

PROJECT : HILTON GARDEN INN      CONTROL No : **GRA-32**  
PROJECT NO :      DRAWING REF :  
DATE : Nov-11      ITEM : WALLCOVERING  
AREA : OPTION A

**DESCRIPTION** : **Wallcovering**

REFERENCE : Artisan  
CONSTRUCTION : 15oz fabric backed vinyl  
SIZE : 130 cm wide  
COLOUR : 2722

COMMENTS :

### SUPPLIER

NAME : Textura Wallcovering  
ADDRESS : 1, Heron Quay, Docklands, London, E14 4JA  
TELEPHONE : +44 (0) 207 536 3300  
FACSIMILE : +44 (0) 207 536 3322  
CONTACT : Neil Watts  
EMAIL : [neilwatts1@aol.com](mailto:neilwatts1@aol.com)

QUANTITY  
CURRENCY  
COST PER M<sup>2</sup>  
COST PER LINEAR M  
TOTAL COST

Alternative products/suppliers may not be applicable to this product due to copyright. Any alternatives should be approved by Hilton

